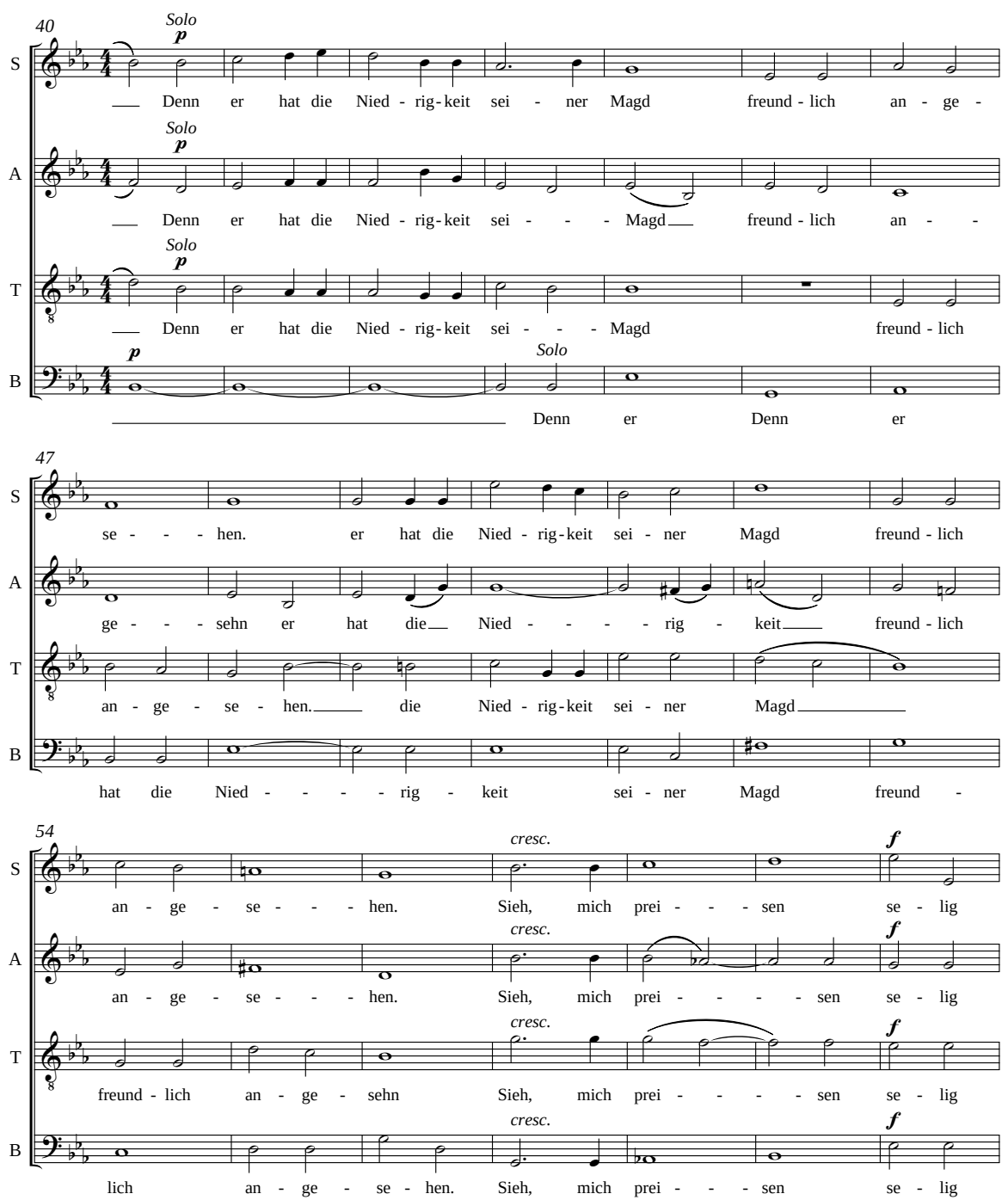

Figure 8b. Felix Mendelssohn, *Magnificat*, Op. 69, mm. 40–60.
German version.